

PREPARED FOR;
DUANNE LAFRENZ
1437 MILLER ROAD
LAKE GENEVA, WI. 53147

PLAT OF SURVEY

-OF-

J.K. SURVEYING INC.
N3705 WILLOWBEND LANE
LAKE GENEVA, WI, 53147
262-248-3697

LOT 116, EXCEPT THE EAST 5 FEET, STURWOOD ADDITION #5, A SUBDIVISION
LOCATED IN THE NORTHEAST 1/4 OF SECTION 35, TOWN 2 NORTH, RANGE 17
EAST, CITY OF LAKE GENEVA, WALWORTH COUNTY, WISCONSIN.

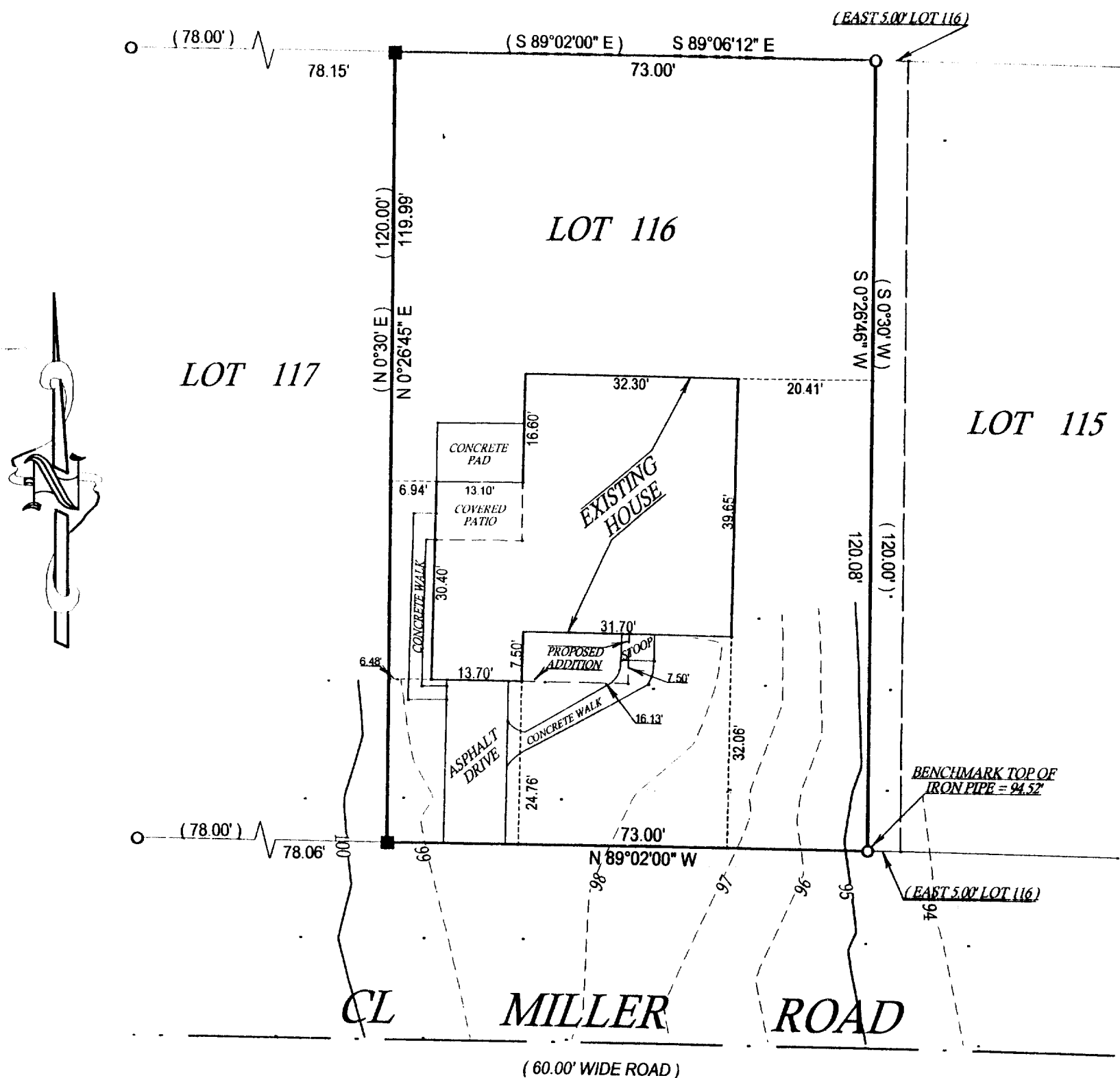

- () = recorded as
- = found iron bar
- = found iron pipe
- = set iron bar
- = set iron pipe

SCALE 1" = 20'

JOB # 03-024PA

TAX ID #ZST 500002

COMPARE LEGAL DESCRIPTION ABOVE AND DRAWING WITH DEED. FOR BUILDING RESTRICTIONS AND EASEMENTS NOT SHOWN, REFER TO DEED, ABSTRACT SOURCES AND LOCAL MUNICIPAL CODES. NOTIFY THE SURVEYOR IMMEDIATELY OF ANY DISCREPANCY.

"I hereby certify that the above described property was surveyed under my supervision and that the above map is a true representation thereof and shows the size and location of all visible structures, apparent easements and encroachments if any."

This survey is made for the present owners of the property, and those who purchase, mortgage, or guarantee the title thereto, within one year from the date hereof.

MAR 24 2003

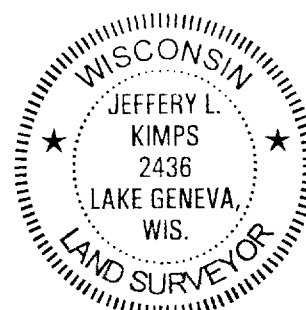

JEFFERY L. KIMPS S-2436
Wisconsin Registered Land Surveyor
(original if signed in red)

DATED THE 15 TH, DAY OF JANUARY 2003

007-2083